

Patient report

Bio-Rad DATE: 03/29/2019
D-10 TIME: 05:03 PM
S/N: #DJ4I016123 Software version: 4.20-2
Sample ID: 10471678
Injection date 03/29/2019 04:56 PM
Injection #: 26 Method: HbA1c
Rack #: --- Rack position: 4

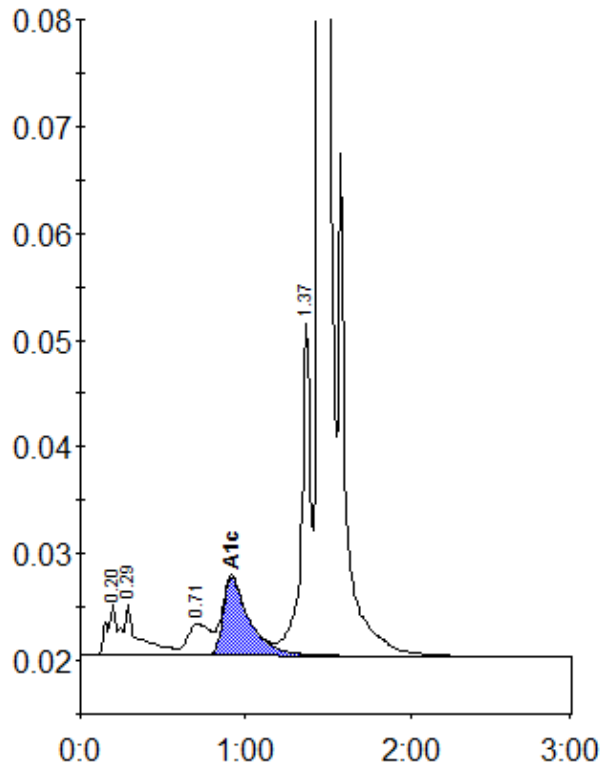

Peak table - ID: 10471678

| Peak | R.time | Height | Area | Area % |
|-------------|--------|---------|---------|--------|
| A1a | 0.20 | 4794 | 23602 | 1.1 |
| A1b | 0.29 | 4865 | 28820 | 1.3 |
| LA1c/CHb-1 | 0.71 | 2973 | 28252 | 1.3 |
| A1c | 0.92 | 7335 | 81324 | 5.4 |
| P3 | 1.37 | 31117 | 122293 | 5.7 |
| A0 | 1.45 | 606183 | 1853510 | 86.7 |
| Total Area: | | 2137802 | | |

| | |
|----------------|-----|
| Concentration: | % |
| A1c | 5.4 |